

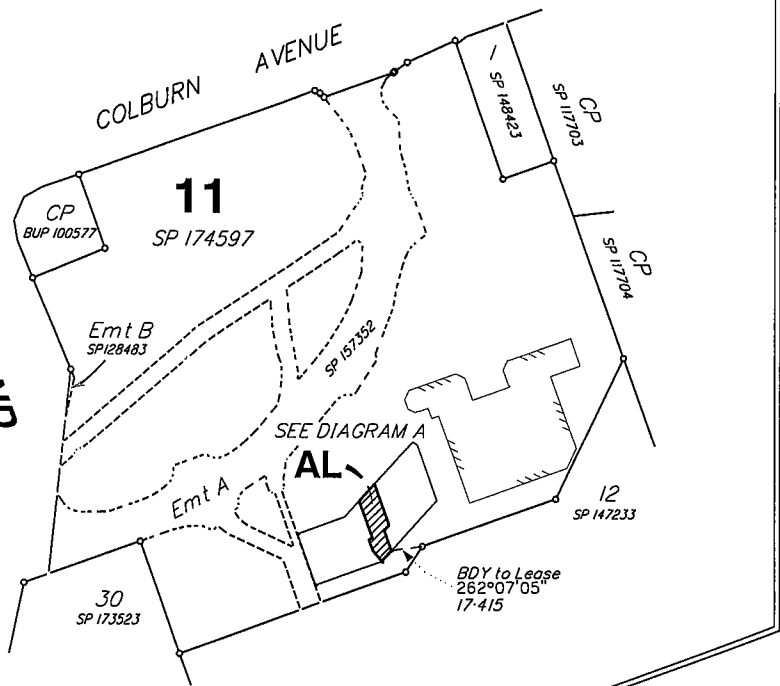

**CLEVELAND REDLAND  
BAY ROAD**



Scale 1:3000 - Lengths are in Metres.

**Area to be Leased: 382m<sup>2</sup>**  
**Area to be Leased Shown Hachured**

**GROUND LEVEL**  
Lot 11 on SP 174597  
Title Reference: 50562992

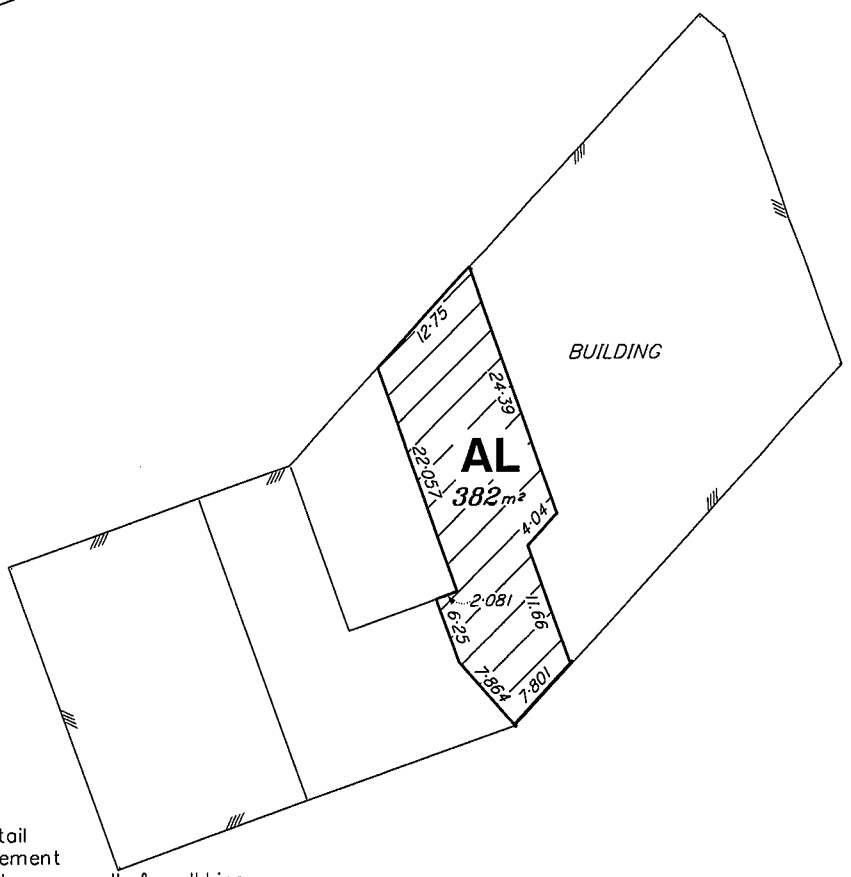

**DIAGRAM A**  
Scale 1:500

NOTE:  
Area calculated as per GLAR - Gross Lettable Area Retail Property Council of Australia guidelines, being measurement to inside of external walls & Glass, Centre Line of intertenancy walls & mall Line.

Scale 1:500 - Lengths are in Metres.

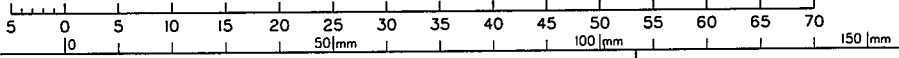

**statewide**  
survey group  
ABN 77088 374 869  
CONSULTING SURVEYORS  
Phone 1300 362 094  
Fax 1300 786 904  
mobile 0408 756 717  
admin@statewidesurvey.com.au

I Andrew Roymond Hoyes, Cadastral Surveyor,  
hereby certify that the details shown on this sketch  
plan are correct.

*Andrew Hoyes*  
Cadastral Surveyor

Date: 11/11/09

**Plan showing area to be leased, being part of the ground level of a building situated on Lot 11 on SP 174597**

ORIGINAL Por 37

MERIDIAN	MAP REF	SCALE	SURVEY/DRAFT	REFERENCE
SP 157352	9542-14313	1:3000@A3	PW SP	500-09

PARISH **CLEVELAND**  
COUNTY **STANLEY**  
TOWN / LOCALITY **VICTORIA POINT**  
LOCAL GOVERNMENT **REDLAND C.C**

**3216-101 AL**