

GROUND FLOOR

Scale 1:5000

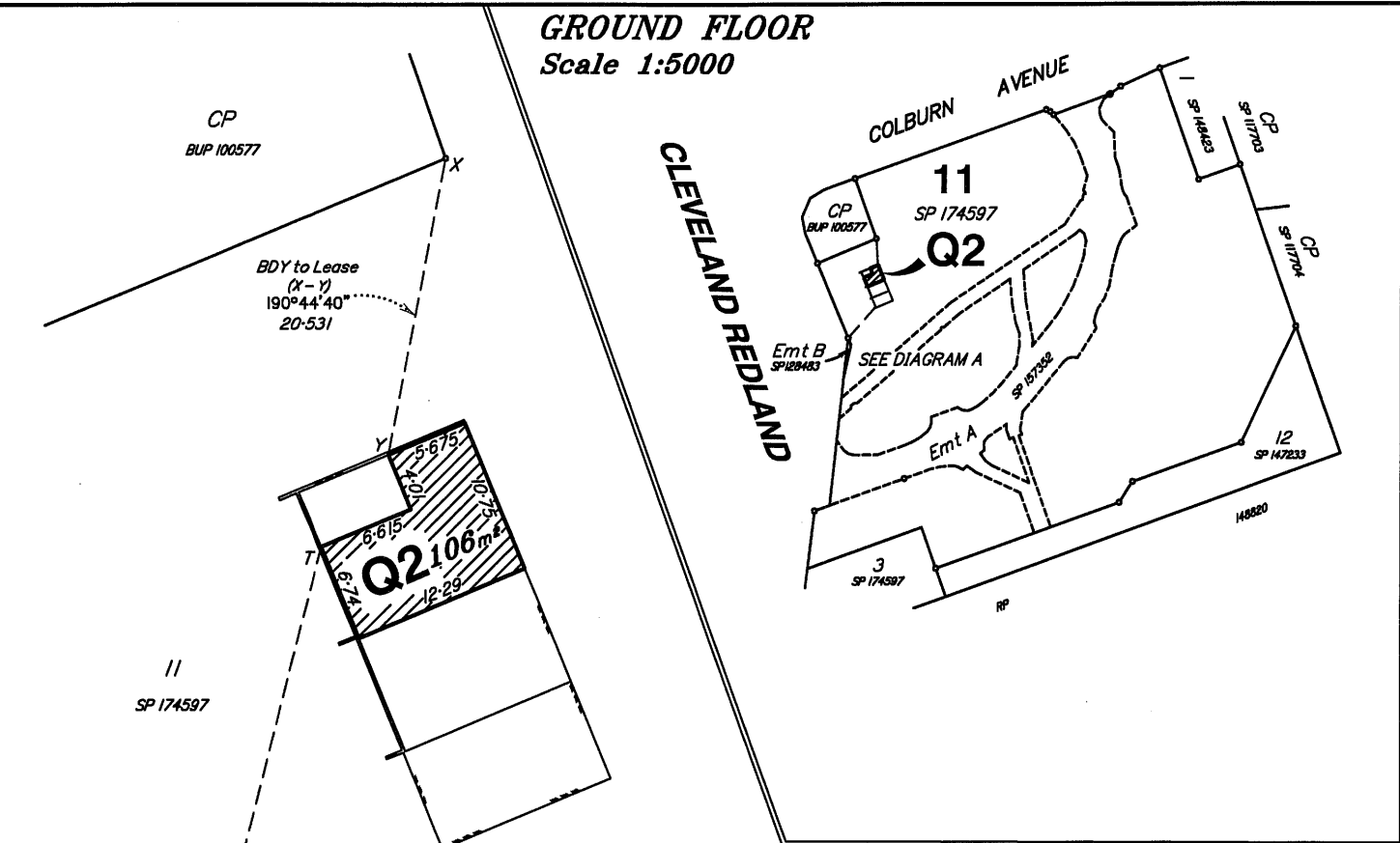

**GROUND FLOOR
DIAGRAM**

Scale 1:500

CLEVELAND REDLAND
CLEVELAND BAY ROAD

11
SP 174597

BDY to Lease
(S-T)
14°09'10"
42-488

Emt B
SP 128483

Emt A
SP 157352



NOTE:

Measurement method being measurements taken to inside of external walls and glass, mall line and midline of inter-tenancy walls.

Lot 11 on SP 174597 – Title reference: 50562992

Area to be Leased : 106m²

Area to be Leased Shown Hachured

Scale 1:500 – Lengths are in Metres.

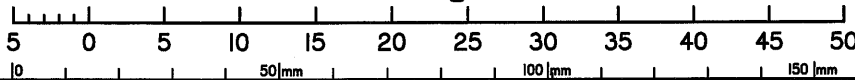

statewide
survey group
ABN 77088 374 869
CONSULTING SURVEYORS
phone 07 3206 9880
fax 07 3206 9874

admin@statewidesurvey.com.au
I Andrew Raymond HAYES, Cadastral Surveyor,
herby certify that the details shown on this sketch
plan are correct.

Andrew Hayes
Cadastral Surveyor

Date: 16/2/15

Plan showing area to be leased, being part of the ground floor of a building situated on Lot 11 on SP 174597

ORIGINAL Por. 37

MERIDIAN	MAP REF	SCALE	SURVEY/DRAFT	REFERENCE
SP 157352	9542-14313	1:500@A4	PW/BKC	SSG-500-14

PARISH CLEVELAND
COUNTY STANLEY
TOWN / LOCALITY VICTORIA POINT
LOCAL GOVERNMENT REDLAND S.C.

500-03-L-Q2